

SITE PLAN (METRIC)

SCALE: 1:300

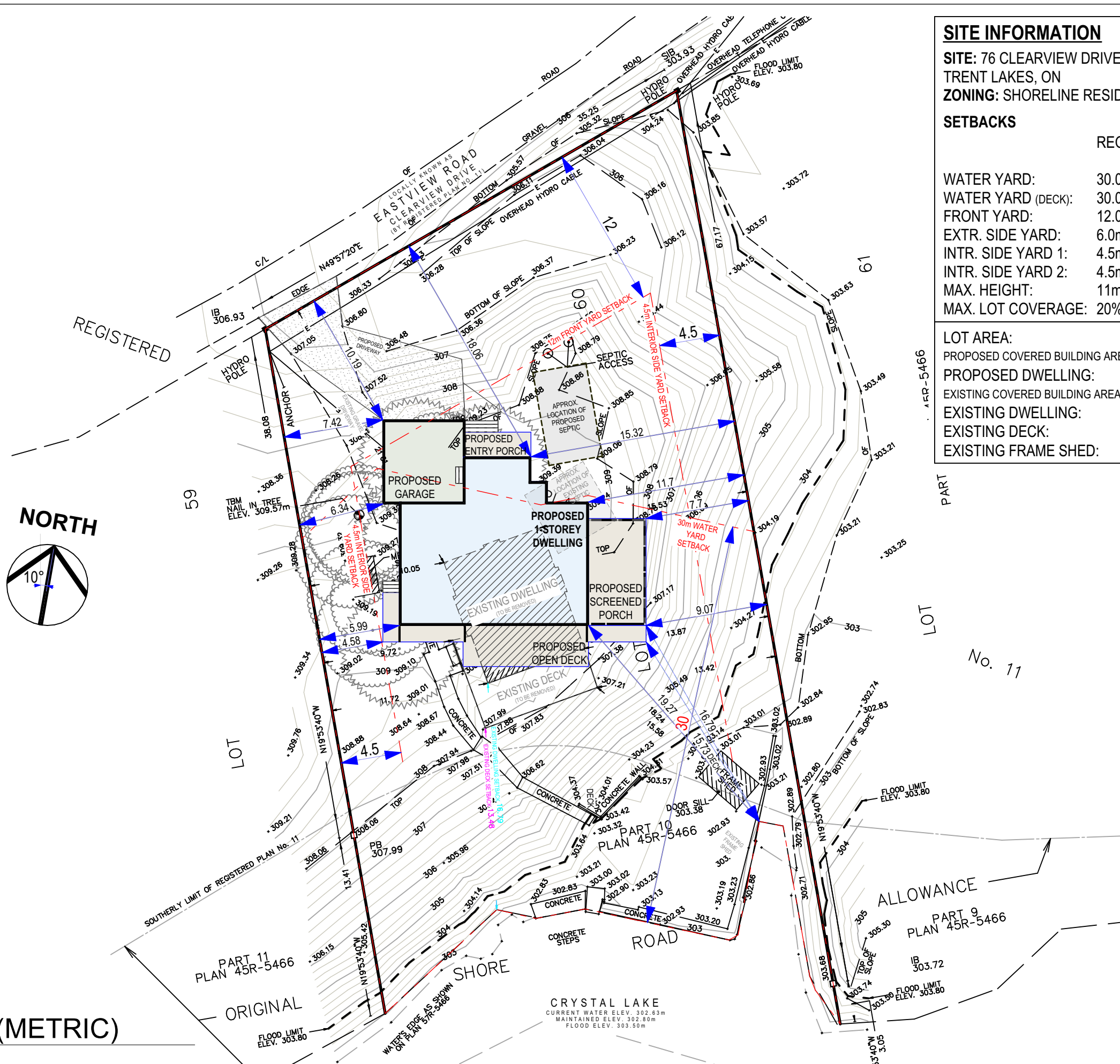
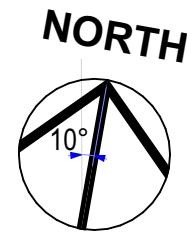

SITE INFORMATION

SITE: 76 CLEARVIEW DRIVE, CRYSTAL LAKE, TRENT LAKES, ON
ZONING: SHORELINE RESIDENTIAL (SR)

SETBACKS

	REQ'D	PROPOSED
WATER YARD:	30.0m	16.79m
WATER YARD (DECK):	30.0m	15.73m
FRONT YARD:	12.0m	10.19m
EXTR. SIDE YARD:	6.0m	---
INTR. SIDE YARD 1:	4.5m	7.7m
INTR. SIDE YARD 2:	4.5m	5.99m
MAX. HEIGHT:	11m	8.33m
MAX. LOT COVERAGE:	20%	15%

LOT AREA:	1771 SQ.M.
PROPOSED COVERED BUILDING AREA:	226.5 SQ.M.
PROPOSED DWELLING:	146.87 SQ.M.
EXISTING COVERED BUILDING AREA:	83.71 SQ.M.
EXISTING DWELLING:	73.91 SQ.M.
EXISTING DECK:	32.27 SQ.M.
EXISTING FRAME SHED:	9.8 SQ.M.

This Drawing is the property of Discovery Dream Homes. It is not to be reproduced, or used to produce products or services, unless written consent is first obtained from Discovery Dream Homes.

PRELIMINARY DRAWINGS NOT FOR CONSTRUCTION

FLOOR AREAS (sq.ft.)

BASEMENT

BASEMENT FLOOR	1,581
1,581 ft²	

LIVING AREAS

MAIN FLOOR	1,581
1,581 ft²	

OTHER

GARAGE	397
397 ft²	

PORCHES & DECKS

COLD STORAGE	99
ENTRY PORCH	96
OPEN DECK	471
SCREENED PORCH	364
1,030 ft²	
4,589 ft²	



Keene, Ontario, Canada
(705) 400-5647

Project:
MODIFIED NADI BAY

Client:
ALASDAIR & JULI PATTON

Drawn By: NS	Sales Rep.: SS	Project No.: 23-047	Revision: E
-----------------	-------------------	------------------------	----------------

Date:
December 11, 2023

Ground Snow Load: 2.7 kPa	Pg No: 7 of 7
------------------------------	------------------