



# CONCEPT SKETCH

148 Fire Route 320,  
Municipality of Trent Lakes,  
County of Peterborough

## Legend

- Existing
-  Existing Building
  -  Existing Gravel Driveway
- Proposed
-  Proposed Building

Scale: 1:500m  
NAD 1983 UTM Zone 17N

Data Sources:  
Plan of Survey by JBF Surveyors (OLS) dated March 8th, 2017  
Proposed Site Plan by Red Deer, dated November 12, 2021 provided by the Client

Created In:	AutoCAD 2019
Drawn By:	Ash More
Checked By:	Amanda Timmermans
Map Date:	October 6, 2023
Project Number:	85283



D.M. Wills Associates Limited  
150 Jamesion Drive  
Peterborough, Ontario  
Canada K9J 0B9

P. 705.742.2297  
F. 705.748.9944  
E. wills@dmwills.com

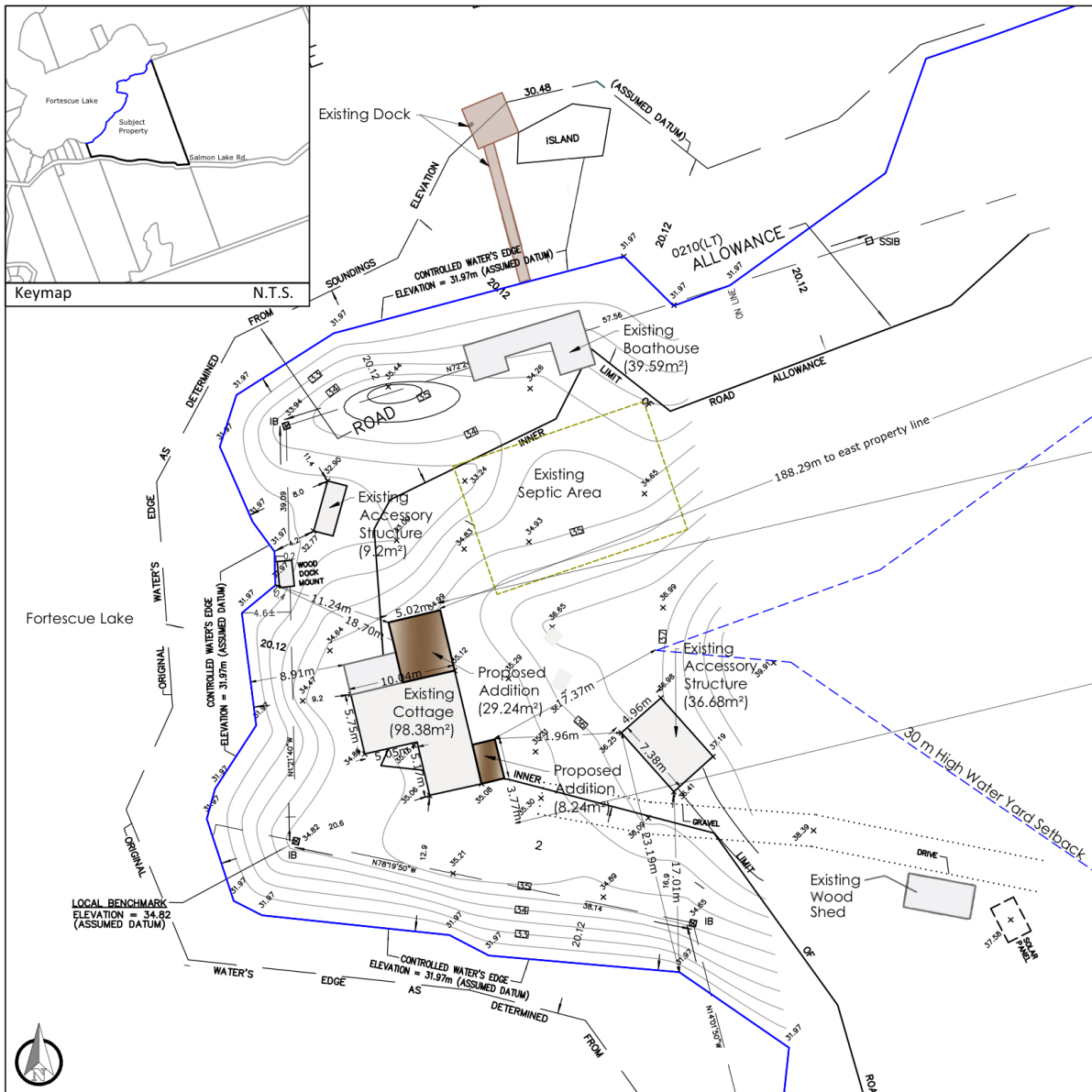

Keymap N.T.S.

Fortescue Lake

LOCAL BENCHMARK  
ELEVATION = 54.82  
(ASSUMED DATUM)

