

SITE DATA	EXISTING	PROPOSED
PROPERTY AREA	±46.4ha	
AREA LEASED ACCESS (PART 1) (PART 2)		216 sq.m.
HYDRO/FIBER CONNECTION (PART 3)		4703 sq.m.
TOTAL		4968 sq.m.
UNITS		1 PROPOSED RADIO EQUIPMENT SHELTER 1 PROPOSED STEEL GUYED TOWER
HEIGHT OF TOWER		95 m
SETBACKS		
PROPOSED STEEL GUYED TOWER		
FRONT (WHITE LAKE ROAD)		±49 m
SIDE (WEST)		±838 m
PROPOSED RADIO EQUIPMENT SHELTER		
FRONT (WHITE LAKE ROAD)		±51 m
SIDE (WEST)		±842 m

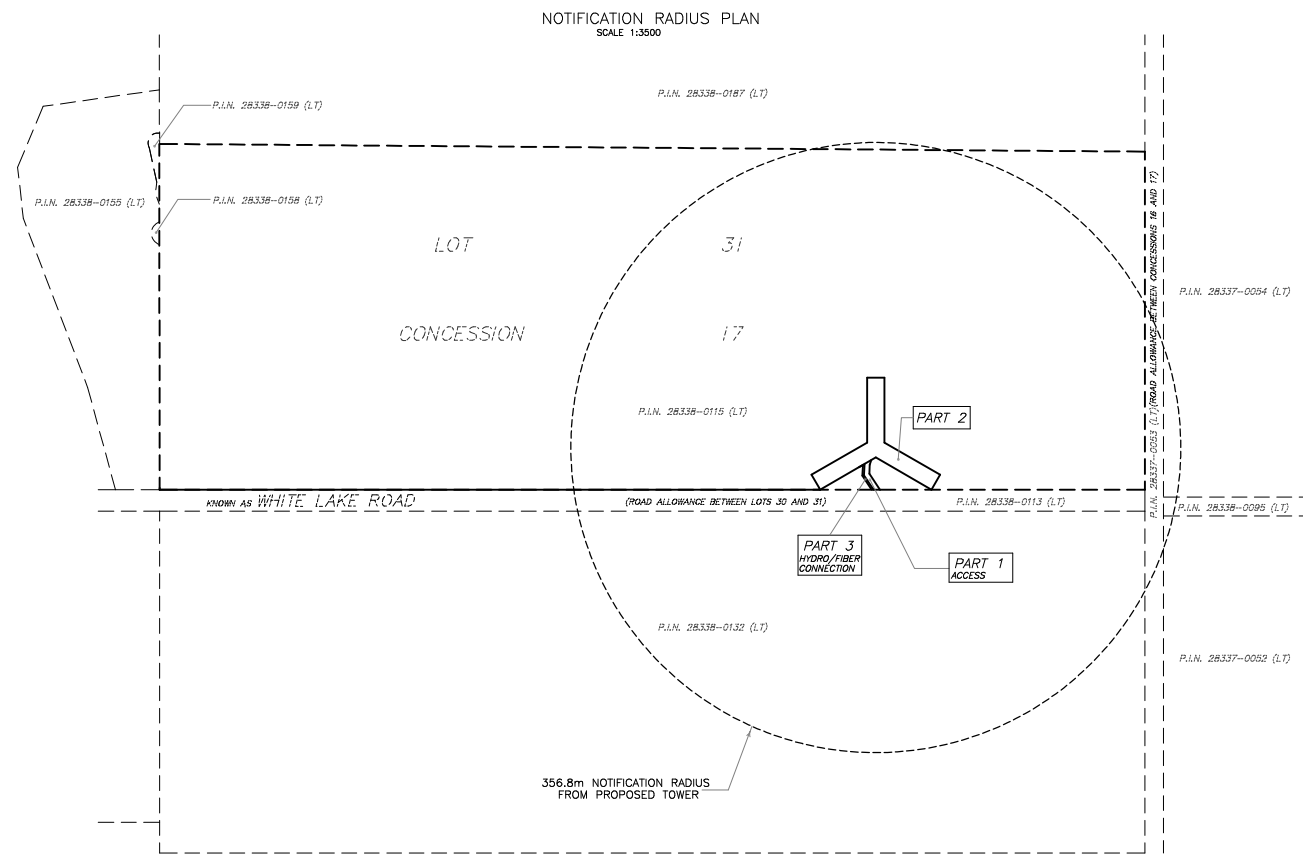
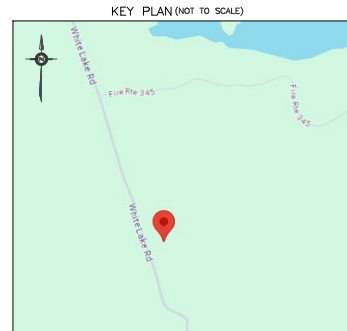

**SITE PLAN**  
**PROPOSED**  
**TELECOMMUNICATION INSTALLATION**  
**9 FIRE ROUTE 345**  
**LOT 31**  
**CONCESSION 17**  
**GEOGRAPHIC TOWNSHIP OF GALWAY**  
**TOWNSHIP OF GALWAY-**  
**CAVENDISH AND HARVEY**  
**COUNTY OF PETERBOROUGH**

SCALE 1 : 1250  
 0 10 20 30 40 50 METRES

**ALEX MARTON LTD.**  
 ONTARIO LAND SURVEYORS

METRIC  
 DISTANCES AND COORDINATES SHOWN ON THIS PLAN ARE IN METRES AND CAN BE CONVERTED TO FEET BY DIVIDING BY 0.3048.

**SCHEDULE**

PART	LOT	CONCESSION	P.I.N.	AREA sq.m
1				216
2	31	17	28338-0115	4703
3				66

**INTEGRATION NOTE**

BEARINGS SHOWN ARE GRID BEARINGS AND ARE DERIVED FROM OBSERVED REFERENCE POINTS (ORP'S) 1 AND 2 BY REAL TIME NETWORK OBSERVATIONS, UTM ZONE 17, NAD 83 (CSRS) (2010.0 EPOCH).  
 DISTANCES SHOWN ON THIS PLAN ARE GROUND DISTANCES AND CAN BE CONVERTED TO GRID DISTANCES BY MULTIPLYING BY THE COMBINED SCALE FACTOR OF 1.00001534.

**INTEGRATION DATA**

OBSERVED REFERENCE POINTS (ORP'S) DERIVED FROM GPS REAL TIME NETWORK OBSERVATIONS AND ARE REFERRED TO UTM ZONE 17, NAD 83 (CSRS) (2010.0 EPOCH). COORDINATE VALUES ARE TO URBAN ACCURACY PER SECTION 14 (2) OF O. REG 215/10

POINT ID	NORTHING	EASTING
ORP 1	4965461.11	698630.66
ORP 2	4965507.03	698577.15

COORDINATES CANNOT, IN THEMSELVES, BE USED TO RE-ESTABLISH CORNERS OR BOUNDARIES SHOWN ON THIS PLAN.

**ELEVATION NOTE**

ELEVATIONS SHOWN HEREON ARE GEODETIC AND ARE DERIVED FROM GPS OBSERVATIONS USING REAL TIME NETWORK OBSERVATIONS.

**SURVEYOR'S CERTIFICATE**

I CERTIFY THAT:  
 1. THE SURVEY WAS COMPLETED ON THE 4TH DAY OF JANUARY, 2024.

JANUARY 29, 2024  
 DATE

*A. Marton*  
 A. MARTON  
 ONTARIO LAND SURVEYOR

AMENDMENTS		
No.	DESCRIPTION	DATE
1.	PART FOR HYDRO/FIBER CONNECTION ADDED ACCESS WAY REVISED	3.02.2024

LATITUDE N44°48'53.7"  
 44.814919  
 LONGITUDE W78°29'16.4"  
 -78.487875  
 ELEVATION 341.0

SITE: FIRE ROUTE 348 AND SOUTH SALMON LAKE ROAD (C8593)

**ALEX MARTON LIMITED**  
 ONTARIO LAND SURVEYORS  
 160 APPLEWOOD CRESIDENT, UNIT 8,  
 CONCORD, ONTARIO, L4K 4B2  
 PHONE: 905-879-8889 FAX: 905-879-0770  
 E-MAIL: alex@amarsurveying.ca  
 WEBSITE: www.amarsurveying.ca

PARTY CHIEF : P.C. FILE NAME: 2023-334(C8593).DWG  
 DRAWN : Z.Y. PLOT SCALE: 1:1250  
 CHECKED : A.M. PROJECT No. 2023-334

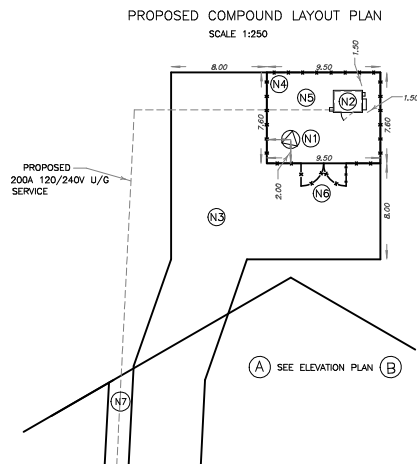
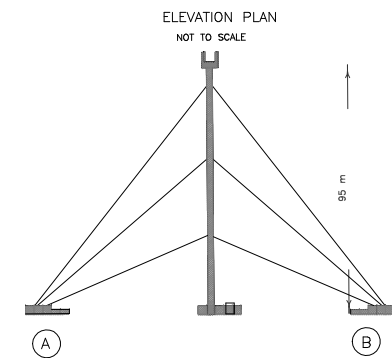

**LEGEND**

P.N.	DENOTES	PROPERTY IDENTIFIER NUMBER
UP	•	UTILITY POLE
O/H	•	OVERHEAD
UPP	•	UTILITY POLE PROPOSED

**NOTES**

- (N1) PROPOSED STEEL GUYED TOWER. PAINT COLOUR SUBJECT TO NAV CANADA REQUIREMENTS. ANTENNA NUMBER AND LOCATIONS TO BE DETERMINED. FOUNDATION DESIGN PENDING SOIL REPORT.
- (N2) PROPOSED RADIO EQUIPMENT SHELTER ON REINFORCED CONCRETE SLAB.
- (N3) PROPOSED ACCESS WAY AND HYDRO/FIBER CONNECTION.
- (N4) PROPOSED 2.4 m HIGH CHAIN LINK SECURITY FENCE TOPPED WITH BARBED WIRE SURROUNDING THE COMPOUND.
- (N5) REMOVE EXISTING TOPSOIL, PROOF ROLL, SUBGRADE AND PLACE 300 mm GRANULAR A CROSS COMPOUND AREA. MATCH INTO EXISTING GRADES ADJACENT TO THE COMPOUND. PROVIDE POSITIVE DRAINAGE AWAY FROM THE TOWER, SHELTERS AND HYDRO PAD TOWARDS THE NATURAL SLOPE OF THE SITE. REINSTATE ALL DISTURBED AREAS.
- (N6) PROPOSED CHAIN LINK GATE.

